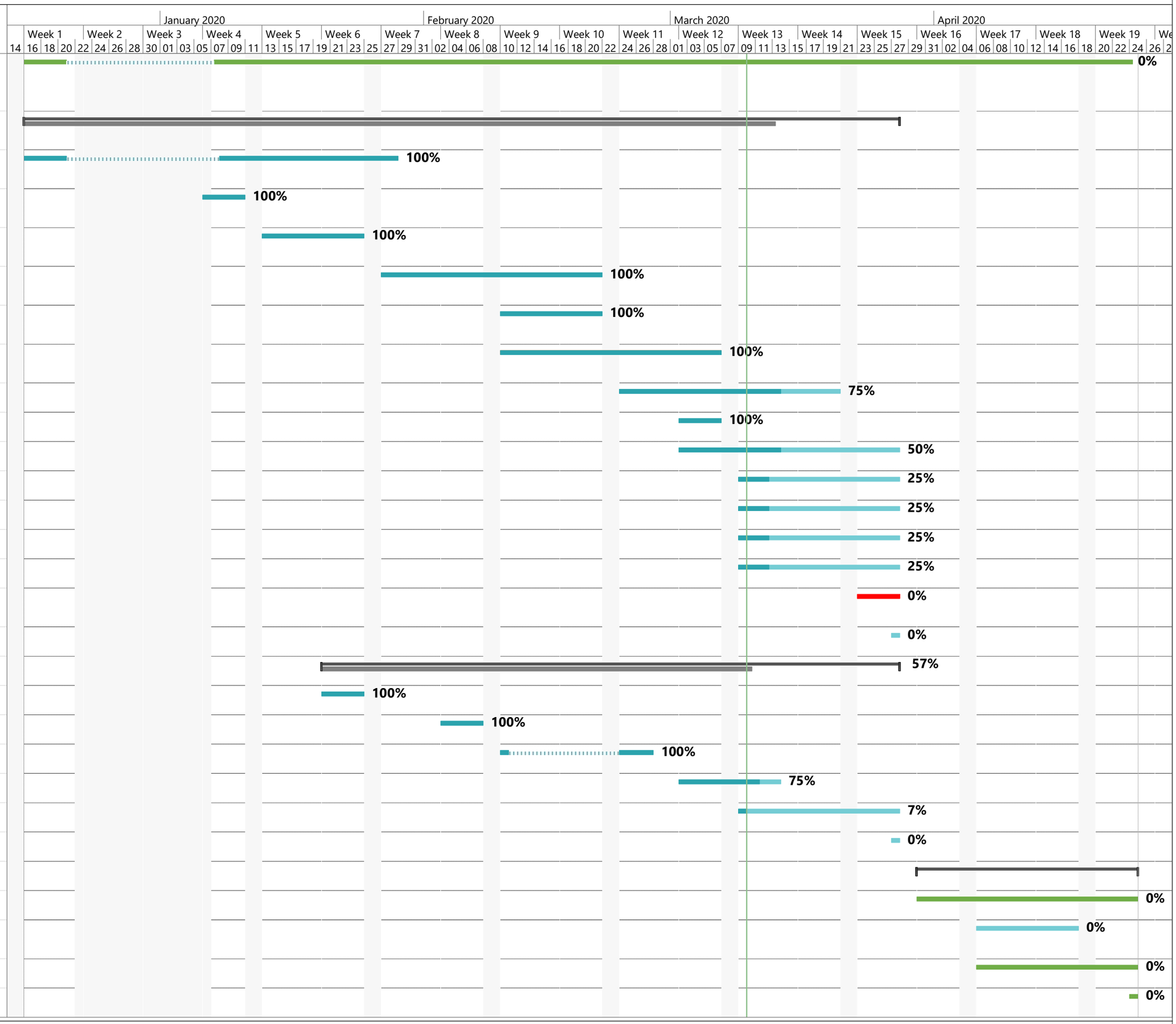ID	Task Name	Duration	Start	Finish
1	**NORTH FINCHLEY LIDO ROOF REPAIRS - PHASE 2**	83 days	16/12/19	24/04/20
2	**ROOF LEVEL WORKS A-H**	**64 days**	**16/12/19**	**27/03/20**
3	resin injections to glulam beams	20 days	16/12/19	28/01/20
4	insatall addional scaffolding working lift	5 days	06/01/20	10/01/20
5	remove additional ducting	10 days	13/01/20	24/01/20
6	install apex connections	20 days	27/01/20	21/02/20
7	remove redundant gantry steels A - H	10 days	10/02/20	21/02/20
8	Lead-in - fabricate & powder coat new box sections	20 days	10/02/20	06/03/20
9	blasting to steels	20 days	24/02/20	20/03/20
10	install atrium propping & hoist	5 days	02/03/20	06/03/20
11	refinish to glulam beams	20 days	02/03/20	27/03/20
12	bolt replacements to atrium	15 days	09/03/20	27/03/20
13	install new box sections	15 days	09/03/20	27/03/20
14	repainting to steels	15 days	09/03/20	27/03/20
15	reinstall ducting	15 days	09/03/20	27/03/20
16	off hire and remove Mabey propping and spreaders	5 days	23/03/20	27/03/20
17	sign off works	1 day	27/03/20	27/03/20
18	**Pool side AREA 1**	**50 days**	**20/01/20**	**27/03/20**
19	expose base plates	5 days	20/01/20	24/01/20
20	blasting columns for repairs	5 days	03/02/20	07/02/20
21	lead-in / install new collars	5 days	10/02/20	27/02/20
22	low level column making good	10 days	02/03/20	13/03/20
23	repainting to steels	15 days	09/03/20	27/03/20
24	sign off works	1 day	27/03/20	27/03/20
25	**CLEAN & CLEAR SITE**	**20 days**	**30/03/20**	**24/04/20**
26	remove all scaffolding	20 days	30/03/20	24/04/20
27	make good & repair tiles	10 days	06/04/20	17/04/20
28	clean works area	15 days	06/04/20	24/04/20
29	handover	1 day	24/04/20	24/04/20