

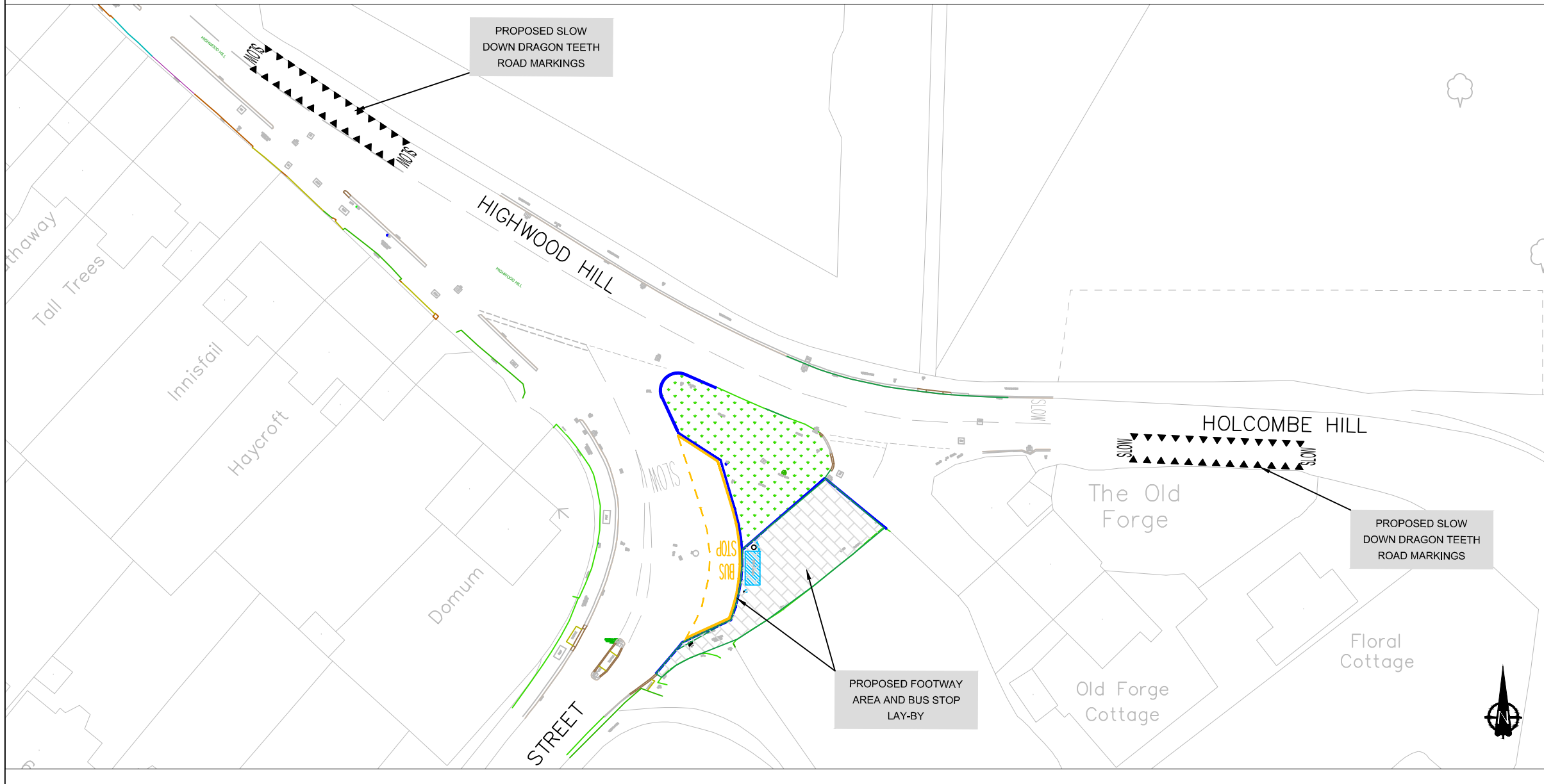

LOCATION MAP NTS



SAFETY, HEALTH AND ENVIRONMENTAL INFORMATION

For construction, maintenance, cleaning and demolition risk refer to the relevant method statements and risk assessments related to this task for scheme Ref. C2018_BC/001143-14-03. In addition to the hazards/risks normally associated with the types of work detailed on this drawing take note of above. All works on this drawing will be carried out by a competent contractor working to a provided appropriate method statement and risk assessment.

NOTES:

1. All features are to be agreed on site with Supervising Engineer
2. All Road Markings to be in accordance with 'The Traffic Signs Regulations and General Directions' 2016. Road markings shall be in thermoplastic screed with applied solid glass beads
3. Exact location of road markings to be agreed on site with the Site Supervisor
4. All road markings to tie in to existing markings at extremities
5. All traffic signs to be in accordance with the TSRDG 2016. All traffic sign posts to be positioned at the back of the footway unless otherwise noted. A minimum footway width of 1.2m is to be maintained where possible
6. Exact location of signs to be agreed on site with the Site Supervisor to ensure conflict with other items is avoided. any issues that cannot be resolved on site should be reported to the Design Engineer
7. Existing covers to chambers, manholes and gullies to be raised/lowered to suit proposed levels
5. The exact position of all Utilities Apparatus is to be confirmed on site prior the commencement of the works
6. Where Street furniture is to be sited adjacent to the kerbline, a minimum offset of 450mm shall be left maintained between near-face of the object and kerb face.

LEGEND

- EXISTING GRASS AREA
- PROPOSED FOOTWAY/DBM
- PROPOSED POSITION OF BUS STOP SHELTER
- PROPOSED NEW POSITION OF BUS STOP FLAG
- PROPOSED KERB
- PROPOSED YELLOW ROAD MARKINGS

This product includes mapping data licensed from Ordnance Survey with the permission of the Controller of Her Majesty's Stationery Office. © Crown copyright and database right 2018. All rights reserved. London Borough of Barnet. Licence No 100017674

REVISION

| Revision Details | Design/Check | Date | Rev. |
|------------------|--------------|--------|------|
| Initial issue | DP/FR | 9/8/19 | 0 |
| | | | |
| | | | |

Purpose of issue

DRAFT

Client:



re Scheme Ref. BC/001610-02-01

Scheme title

LAWRENCE STREET/HOLCOMBE HILL

Drawing title

PROPOSED LAYOUT 2

Scale @ A3:NTS

| Design | Drawn | Checked | Approved |
|--------------|--------------|--------------|--------------|
| DP | DP | FR | GL |
| Date: 9/8/19 | Date: 9/8/19 | Date: 9/8/19 | Date: 9/8/19 |



BC/001610-02-01_FS_100-02

Rev. 0