BXSJ - Claremont Rd_Cricklewood Lane junction NW2

ID		Task Mode	Task Name	Duration	Start	Finish	Predecessors
1			**BXSJ - Claremont Rd_Cricklewood Lane Junction NW2**	**107 days**	**Mon 20/01/20**	**Mon 22/06/20**	
2			**Phase 1 - North East Corner Claremont Rd/Cricklewood Lane**	**40 days**	**Mon 20/01/20**	**Fri 13/03/20**	
3			Establish site compound within B&Q Car Park	2 days	Mon 20/01/20	Tue 21/01/20	
4			**Boundary Wall - 1 Claremont Rd**	**13 days**	**Wed 22/01/20**	**Fri 07/02/20**	
5			Excavate, form & pour foundations for new wall	5 days	Wed 22/01/20	Tue 28/01/20	3
6			Brickwork to form new boundary wall	5 days	Wed 29/01/20	Tue 04/02/20	5
7			Demolish existing boundary wall to 1 Claremont Road	3 days	Wed 05/02/20	Fri 07/02/20	5,6
8			**Main Site**	**25 days**	**Mon 10/02/20**	**Fri 13/03/20**	**4**
9			Switch out and bag existing signals	1 day	Mon 10/02/20	Mon 10/02/20	
10			Install UTC Temp signals	1 day	Mon 10/02/20	Mon 10/02/20	
11			Dismantle and remove existing TI signals and equipment (across the site)	4 days	Tue 11/02/20	Fri 14/02/20	9,10
12			General Site Clearance inc. disconnection and removal of existing lamp column	1 day	Mon 17/02/20	Mon 17/02/20	11
13			Drainage & Ducting (inc. 2way half road crossing of Claremont Rd)	6 days	Tue 18/02/20	Tue 25/02/20	12
14			Excavate Footways	3 days	Tue 18/02/20	Thu 20/02/20	12
15			New Kerb Lines	3 days	Fri 21/02/20	Tue 25/02/20	14
16			Install new lamp column	1 day	Fri 28/02/20	Fri 28/02/20	
17			Footway formation & paving, NAL Sockets, drawpits, cover adjustments, accommodation works, signs & posts	13 days	Wed 26/02/20	Fri 13/03/20	15,14
18			**Utilities**	**10 days**	**Mon 17/02/20**	**Fri 28/02/20**	**11**
19			Thames Water - Fire Hydrant	10 days	Mon 17/02/20	Fri 28/02/20	
20			**Phase 2 - North West Corner Claremont Rd/Cricklewood Lane**	**42 days**	**Mon 16/03/20**	**Fri 15/05/20**	**2**
21			Set up site, TM etc	1 day	Mon 16/03/20	Mon 16/03/20	

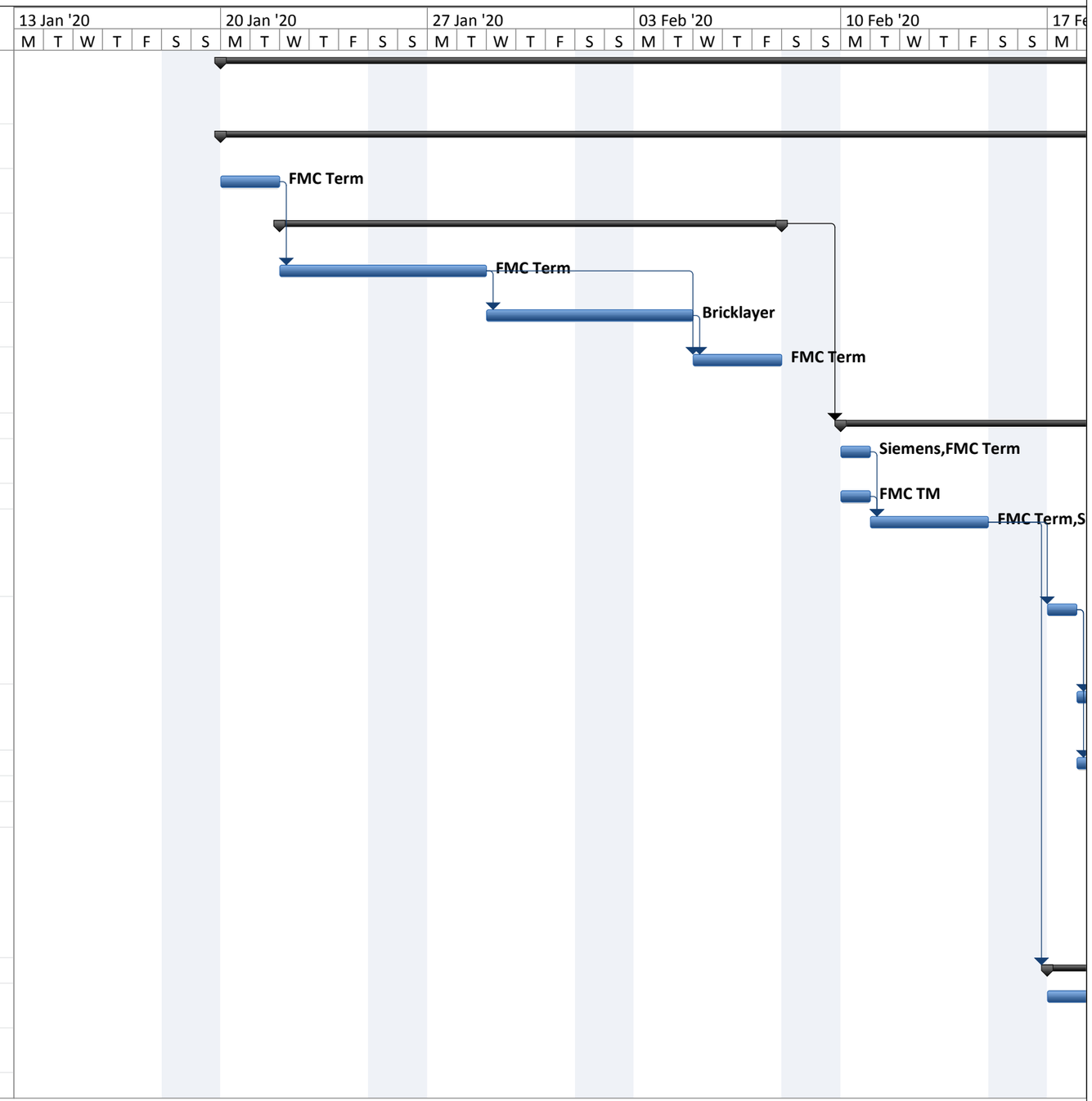

Project: Brent X Southern Junctions
Date: Mon 13/01/20

Task		Project Summary		Inactive Milestone		Manual Summary Rollup		Deadline	
Split		External Tasks		Inactive Summary		Manual Summary		Progress	
Milestone		External Milestone		Manual Task		Start-only			
Summary		Inactive Task		Duration-only		Finish-only			

BXSJ - Claremont Rd_Cricklewood Lane junction NW2

ID		Task Mode	Task Name	Duration	Start	Finish	Predecessors
22			General site clearance inc. demolition of existing walls and fencelines to private property (fill material within UKPN site to be battered)	5 days	Tue 17/03/20	Mon 23/03/20	21
23			Accommodation Works - Plots 254 & 256	25 days	Tue 24/03/20	Wed 29/04/20	22
24			Excavate, form & pour foundations for new wall	5 days	Tue 24/03/20	Mon 30/03/20	
25			Brickwork to form new boundary wall	10 days	Tue 31/03/20	Wed 15/04/20	24
26			Install gates and fencing	10 days	Thu 16/04/20	Wed 29/04/20	25
27			Drainage & Ducting (inc. 2way half road crossing of Claremont Rd)	10 days	Tue 31/03/20	Wed 15/04/20	22,24
28			Disconnection and removal of existing lamp columns	2 days	Tue 24/03/20	Wed 25/03/20	
29			Excavate Footways	7 days	Tue 24/03/20	Wed 01/04/20	22
30			New Kerb Lines	8 days	Thu 02/04/20	Wed 15/04/20	29
31			Install new lamp columns and establish DNO supplies	5 days	Thu 16/04/20	Wed 22/04/20	
32			Footway formation & paving, NAL Sockets, drawpits, cover adjustments, accommodation works, signs & posts	21 days	Thu 16/04/20	Fri 15/05/20	27,30
33			Utilities	20 days	Tue 24/03/20	Wed 22/04/20	22
34			UKPN	5 days	Tue 24/03/20	Mon 30/03/20	
35			Cadent Gas	20 days	Tue 24/03/20	Wed 22/04/20	
36			Virgin Media	20 days	Tue 24/03/20	Wed 22/04/20	
37			BT Openreach	20 days	Tue 24/03/20	Wed 22/04/20	
38			**Phase 3 - South West Corner Cricklewood Lane/Lichfield Rd**	**9 days**	**Mon 18/05/20**	**Fri 29/05/20**	**20**
39			Set up site, TM etc	1 day	Mon 18/05/20	Mon 18/05/20	
40			General site clearance	1 day	Tue 19/05/20	Tue 19/05/20	39
41			Drainage & Ducting	4 days	Wed 20/05/20	Tue 26/05/20	40
42			Excavate Footways	2 days	Wed 20/05/20	Thu 21/05/20	40
43			New Kerb Lines	2 days	Fri 22/05/20	Tue 26/05/20	42
44			Footway formation & paving, NAL Sockets, drawpits, cover adjustments, accommodation works, signs & posts	3 days	Wed 27/05/20	Fri 29/05/20	43,41
45			**Phase 4 - South East Corner Cricklewood Lane/Lichfield Rd**	**9 days**	**Mon 01/06/20**	**Thu 11/06/20**	**38**
46			Set up site, TM etc	1 day	Mon 01/06/20	Mon 01/06/20	

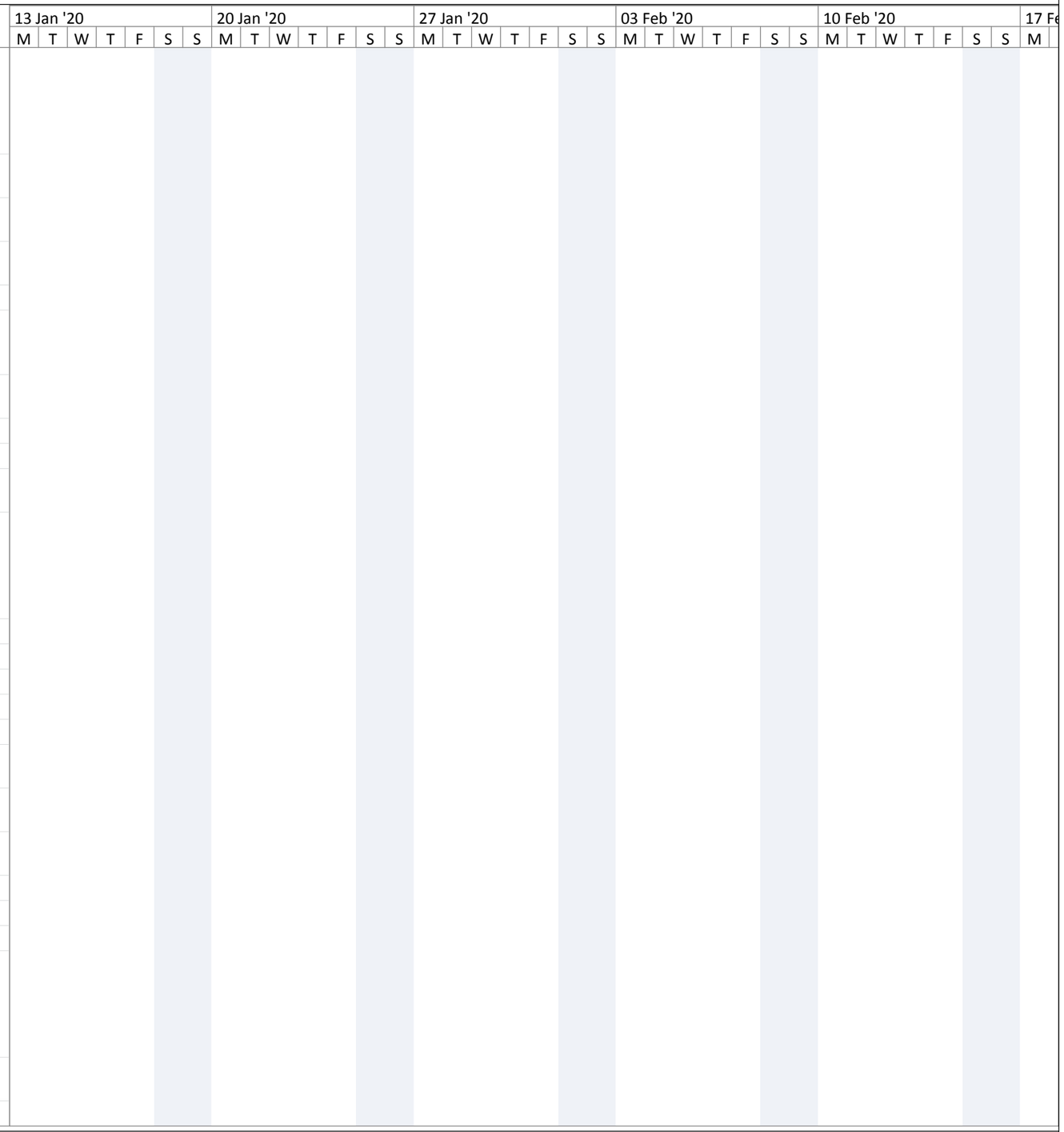

Project: Brent X Southern Junctions
Date: Mon 13/01/20

Task		Project Summary		Inactive Milestone		Manual Summary Rollup		Deadline	
Split		External Tasks		Inactive Summary		Manual Summary		Progress	
Milestone		External Milestone		Manual Task		Start-only			
Summary		Inactive Task		Duration-only		Finish-only			

BXSJ - Claremont Rd_Cricklewood Lane junction NW2

ID		Task Mode	Task Name	Duration	Start	Finish	Predecessors
47			General site clearance	1 day	Tue 02/06/20	Tue 02/06/20	46
48			Drainage & Ducting	2 days	Wed 03/06/20	Thu 04/06/20	47
49			Excavate Footways	1 day	Fri 05/06/20	Fri 05/06/20	48
50			New Kerb Lines	2 days	Mon 08/06/20	Tue 09/06/20	49
51			Footway formation & paving, NAL Sockets, drawpits, cover adjustments, accommodation works, signs & posts	2 days	Wed 10/06/20	Thu 11/06/20	50
52			Disconnect and remove existing lamp column	2 days	Fri 05/06/20	Mon 08/06/20	48
53			Install new lamp column and establish DNO supply	2 days	Tue 09/06/20	Wed 10/06/20	52
54			**Phase 5 - Carriageway Resurfacing (Full Closure Nights)**	**5 days**	**Mon 08/06/20**	**Fri 12/06/20**	**49**
55			**Install new TI equipment and controllers inc. Civil Assist**	**15 days**	**Mon 01/06/20**	**Fri 19/06/20**	**38**
56			**Decommision UTC Temp Traffic Signals**	**1 day**	**Mon 22/06/20**	**Mon 22/06/20**	**55**
57			**Commission new signals**	**1 day**	**Mon 22/06/20**	**Mon 22/06/20**	**55**

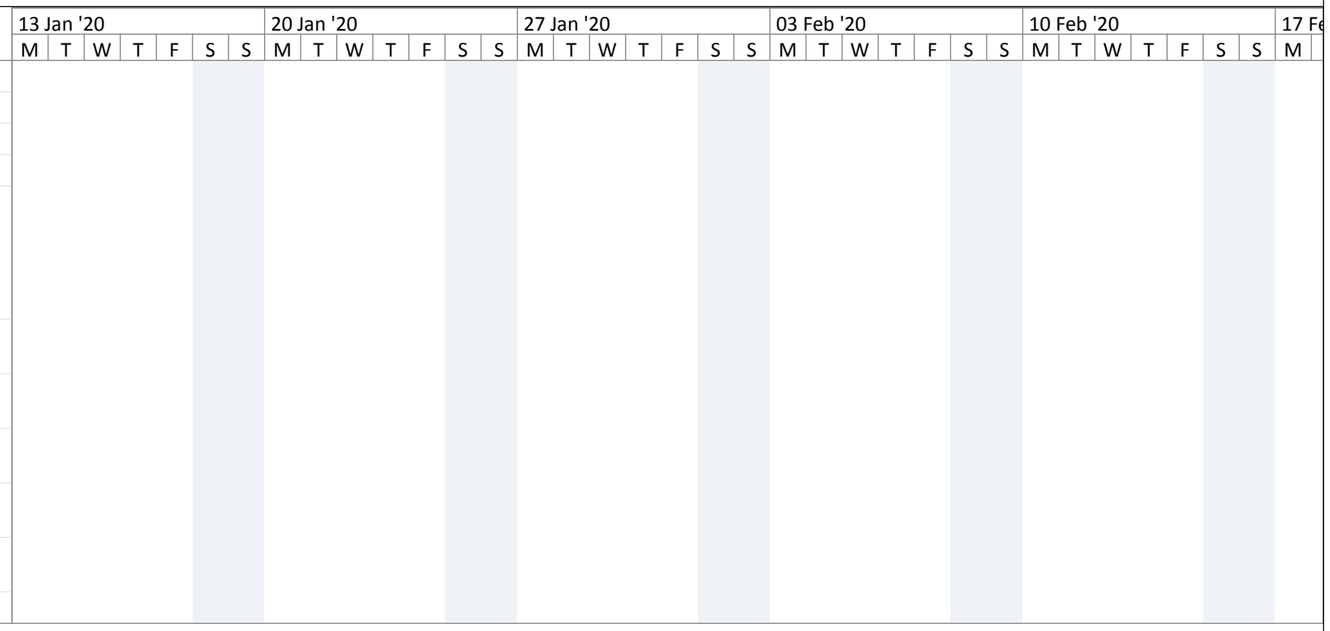

Project: Brent X Southern Junctions
Date: Mon 13/01/20

Task	Project Summary	Inactive Milestone	Manual Summary Rollup	Deadline
Split	External Tasks	Inactive Summary	Manual Summary	Progress
Milestone	External Milestone	Manual Task	Start-only	
Summary	Inactive Task	Duration-only	Finish-only	