

Scheme Name: **Moss Hall School**
Our Ref.: **BC/000874-20**
Department: **Traffic & Development**
Date: **29 June 2017**
Contact Details: **Traffic and Development Department**
Tel. 0208 359 3555
traffic.consultations@barnet.gov.uk

Dear Sir/Madam,

We are pleased to inform you that we are proposing to introduce new measures on Nether Street close to Moss Hall School to create a safer environment for all road users. The new measures are aimed to reduce speed and provide a safer crossing point for pedestrians, including local school children and improve sightlines and safety.

The proposed measures include:

- I. New tactile paving at the junction with Essex Park
- II. Introduction of two raised tables (flat-top humps); please see accompanying drawing map for proposed location.

The proposal is illustrated on the enclosed drawing.

This letter is being sent to you as part of the council's statutory consultation process for the proposals outlined above. The proposals are also being advertised in the local press and the London Gazette on **29 June 2017** and notices are also being put up in the area advising of the proposed changes.

If you wish to make any comments or objections regarding this proposal please send them in writing quoting reference number **BC000874-20**, to the Traffic and Development Department at the address at the top of the page, by **20 July 2017**. All relevant comments and objections will then be considered by the council before deciding whether or not these proposed changes should be introduced, with or without modification.

The council intends to introduce the measures before March 2018, subject to the outcome of this consultation.

Yours faithfully,
Traffic and Development Department

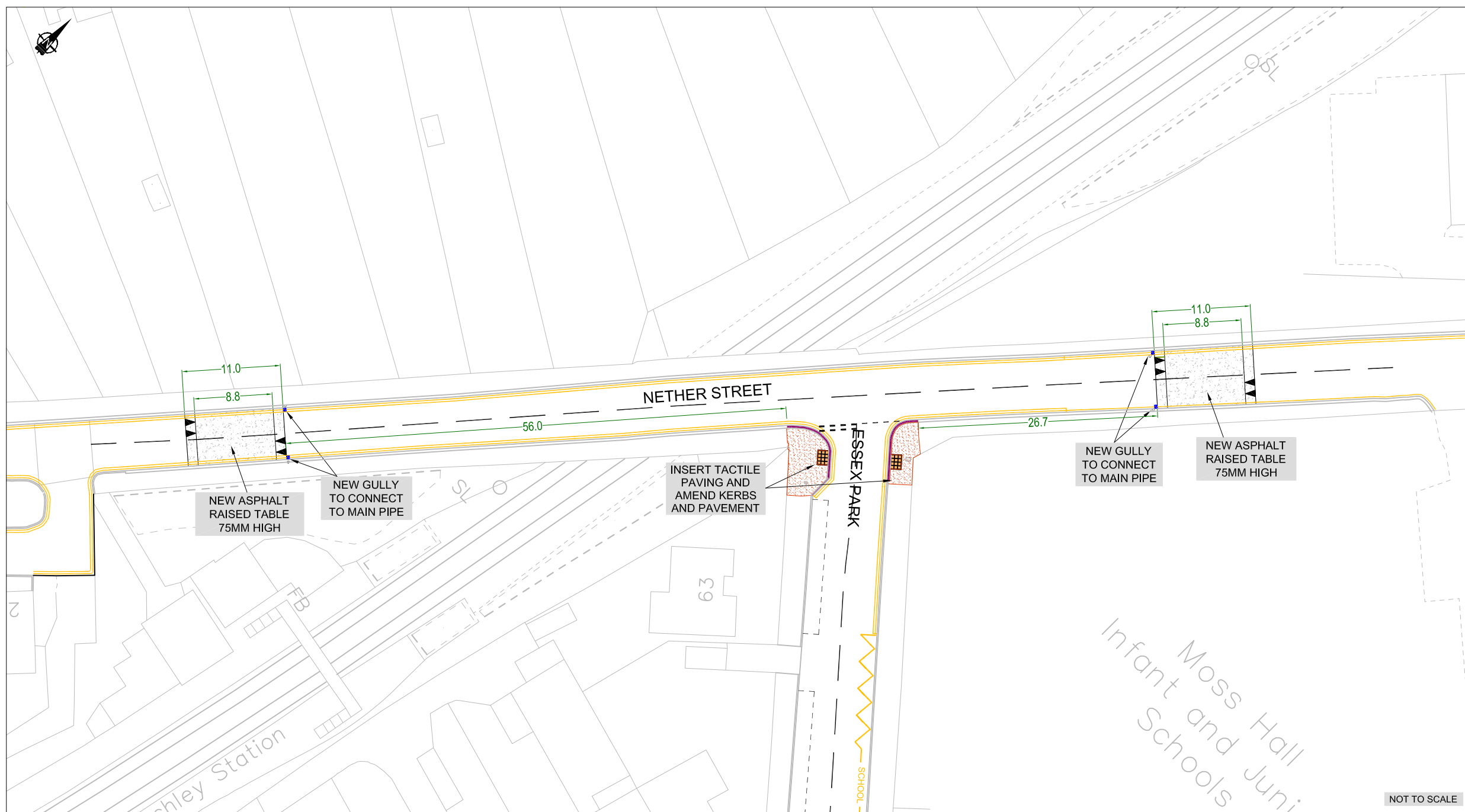
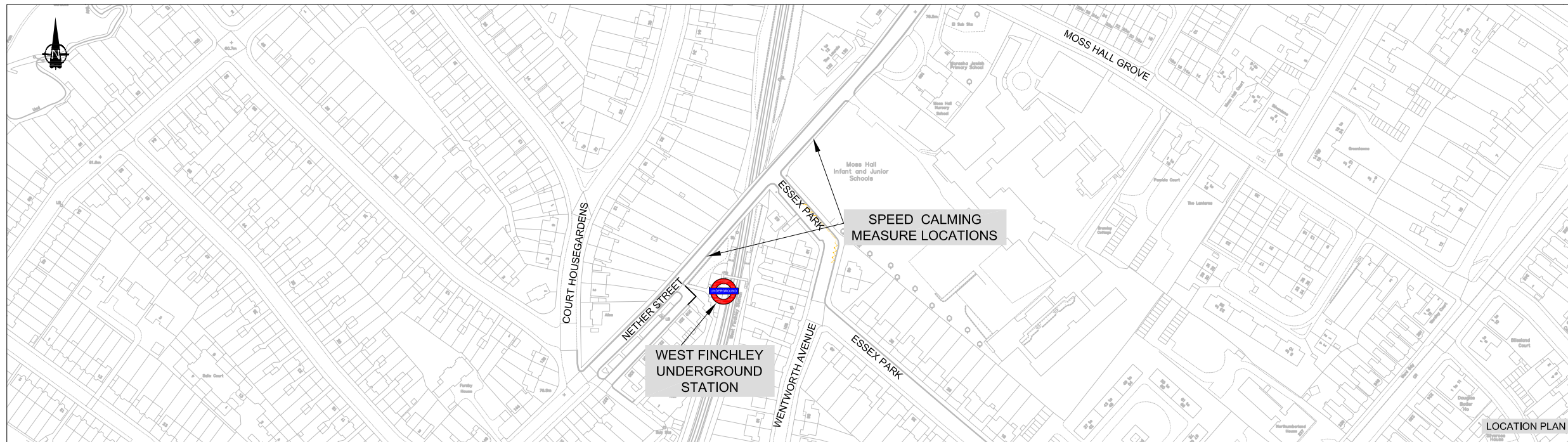

SAFETY, HEALTH AND ENVIRONMENTAL INFORMATION

For construction, maintenance, cleaning and demolition risk refer to the relevant method statements and risk assessments related to this task for scheme Ref. C2016_BC/000874_20. In addition to the hazard/risks normally associated with the types of work detailed on this drawing take note of the following. All works on this drawing will be carried out by a competent contractor working to an appropriate method statement and risk assessment.

NOTES:

This product includes mapping data licensed from Ordnance Survey with the permission of the Controller of Her Majesty's Stationery Office. © Crown copyright and database right 2016. All rights reserved. London Borough of Barnet. Licence No 100017674

REVISION

Revision Details	Design/Check	Date	Rev.
Initial Issue	CLM/SHC	02.06.17	0

Purpose of Issue

CONSULTATION

Client:

Scheme Ref. C2016_BC/000874_20

Scheme title
**SCHOOL TRAVEL SCHEMES
MOSS HALL SCHOOLS**

Drawing title
GENERAL ARRANGEMENT

Scale @ A3: NOT TO SCALE

Design	Drawn	Checked	Approved
CLM	CLM	SHC	GL
Date: 02.06.17	Date: 02.06.17	Date: 05.06.17	Date: 05.06.17

Traffic and Development
London Borough of Barnet, Barnet House,
11th Floor Highways, 1255 High Road,
Whetstone, London N20 0EJ