



For construction, maintenance, cleaning and demolition risk refer to the relevant method statements and risk assessments related to this task for scheme Ref. C2015_BC/00xxx_yy.
 In addition to the hazard/risks normally associated with the types of work detailed on this drawing take note of the following. All works on this drawing will be carried out by a competent contractor working to an appropriate method statement and risk assessment.

NOTES:

- LEGEND:
-  New road markings
 -  Existing road markings to be removed
 -  New school keep clear markings

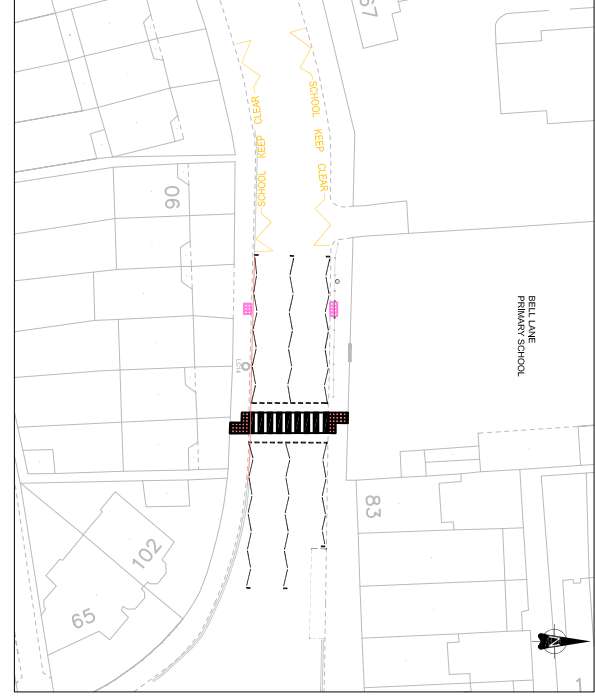
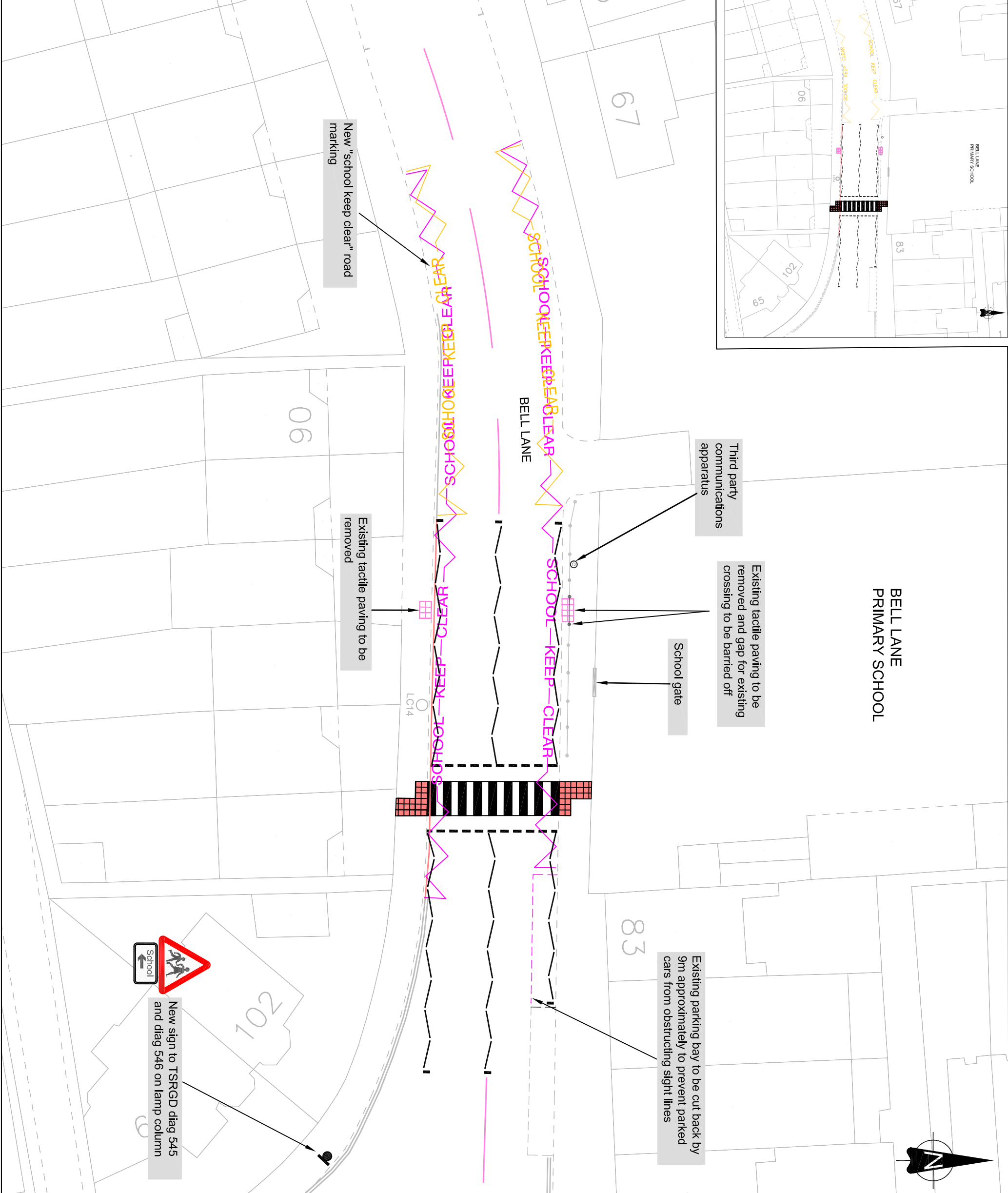

This product includes mapping data licensed from Ordnance Survey with the permission of the Controller of Her Majesty's Stationery Office.
 © Crown copyright and database right 2016. All rights reserved.
 London Borough of Barnet Licence No 100017674

REVISION			
Revision Details	Design/Check	Date	Rev.

Purpose of issue
DRAFT



Client:
BARNET LONDON BOROUGH

Scheme title
BELL LANE ZEBRA CROSSING

Drawing title
PRELIMINARY DESIGN OPTION 2

Scale @ A3:

Design	Drawn	Checked	Approved
xx	xx	xx	xx
Date: xx/xx/xx	Date: xx/xx/xx	Date: xx/xx/xx	Date: xx/xx/xx



Traffic and Development London Borough of Barnet, Barnet House, 11th Floor Highways, 1255 High Road, Whitehall, London N20 0EJ

Ref: C2016_BC/001031_08-DESIGN-02

0